

Our Wings Have Caught The Wind

Drum Set

Composed by John Keltonic

[8 bar Trumpet Solo Legato (Distant)]

Cymbal Swell

Common time signature (C) and a 7-measure rest. Cymbal swell indicated by a circled cross symbol and a wedge-shaped line below the staff. Time signature changes to 12/8.

9 *f* Closed Hi-Hat

9 *f* Closed Hi-Hat

12

15

18

21

23

(Tom Fills)

26

ff

31

35

ff

40

46

12/8

50

Ride

mf *crescendo*

53

f

56

58

mp

(add ride on 2 & 4)

62

65

68

Side Stick Ride

f

71

Cymbal Swell

(Crashes on Downbeats thru bar 82)

74

ff

77

80

mf

83

86

88

(various soft cymbal strikes)

mp

92

Various Rides

95

98

102

mp

(various soft cymbal strikes)

106

p

112

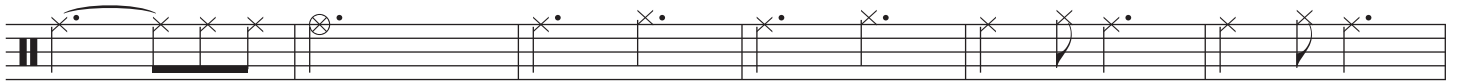

118

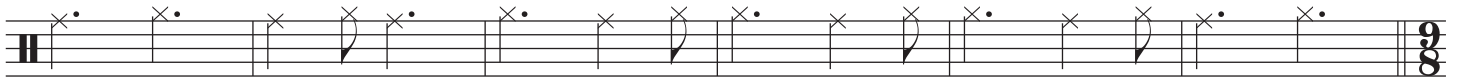

124

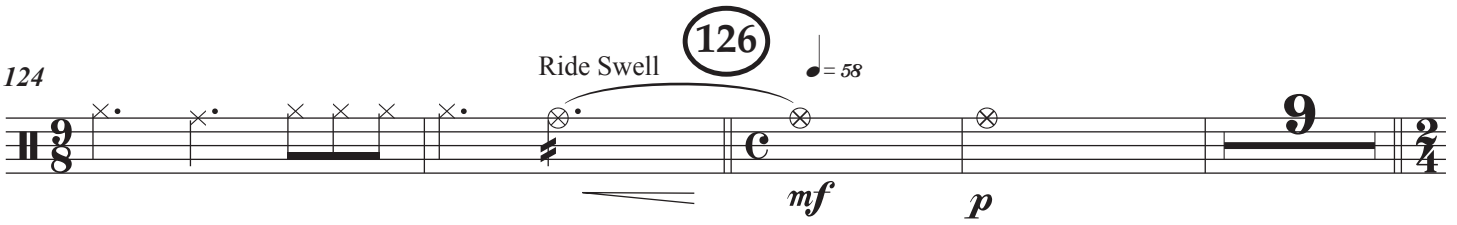

137

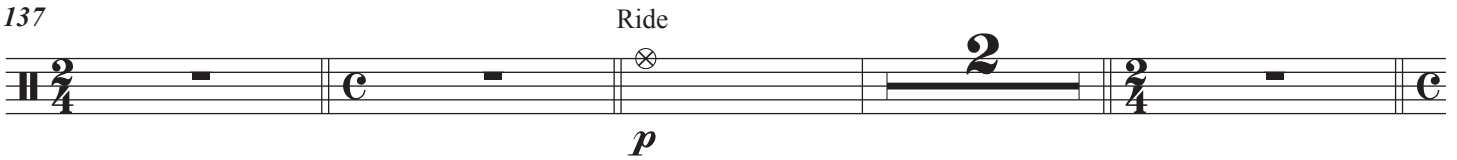

143

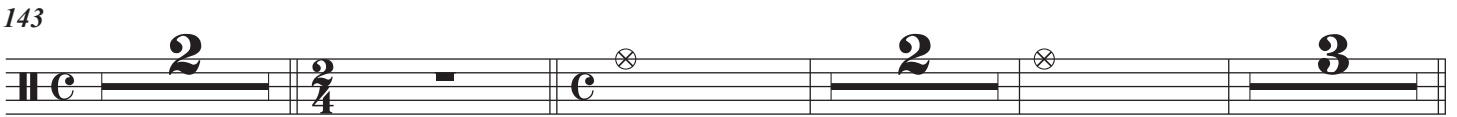

153

157 Ride Swell

Closed Hi-Hat

$\text{♩} = 132$

pp *ff*

161

164

167

170

173

176

179

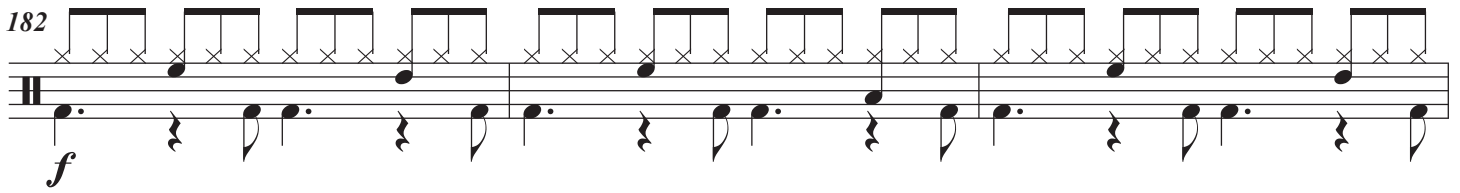
182 

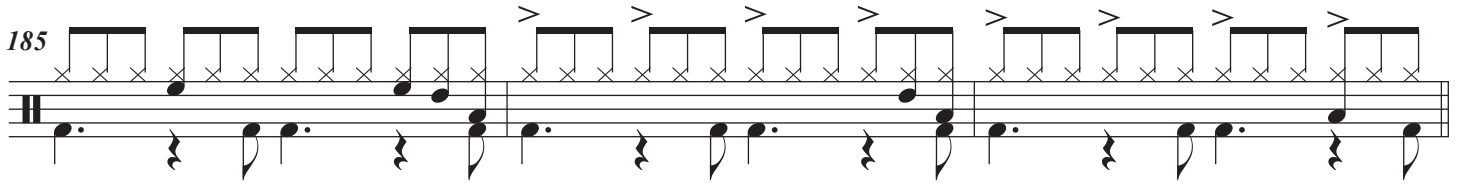
185 

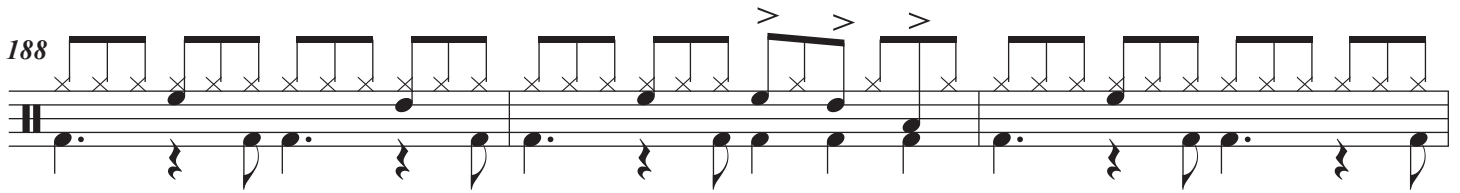
188 

192

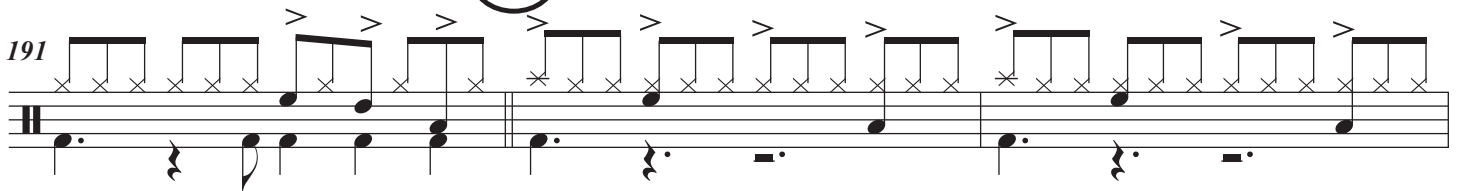
191 

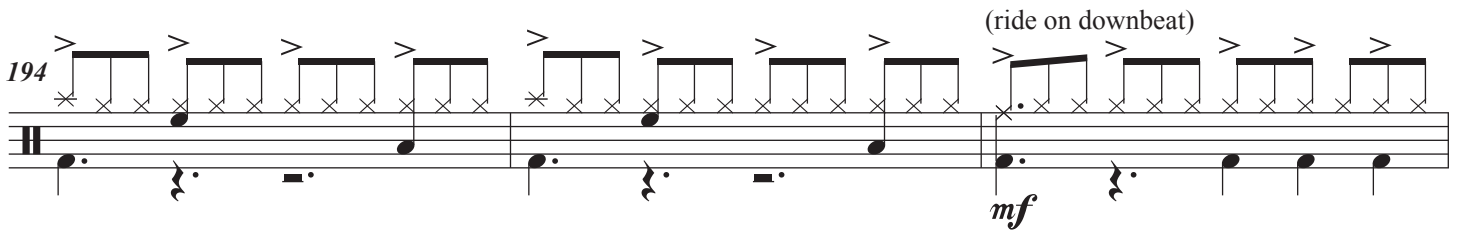
194 

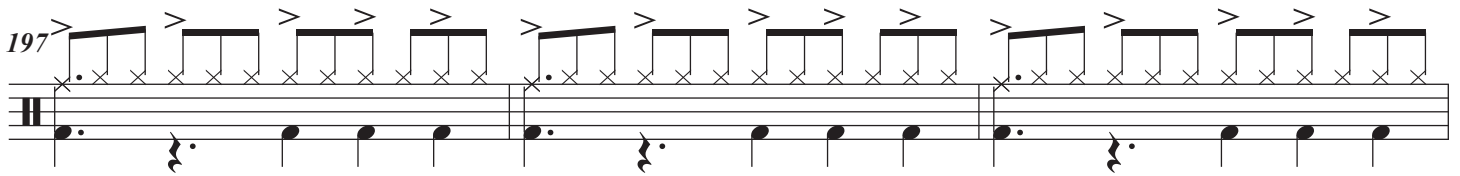
197 

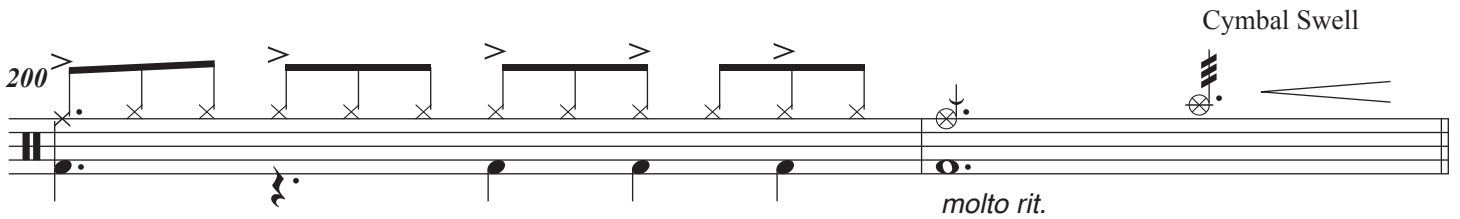
200 

202 A Tempo

ff

205

208

211

214

fff

217

p

fff