

Our Wings Have Caught The Wind

Timpani

Composed by John Keltonic

[8 bar 1st Trumpet Solo Legato (Distant)] $\bullet = 132$

14

22

30

35

50

58

61

64

67

70

73

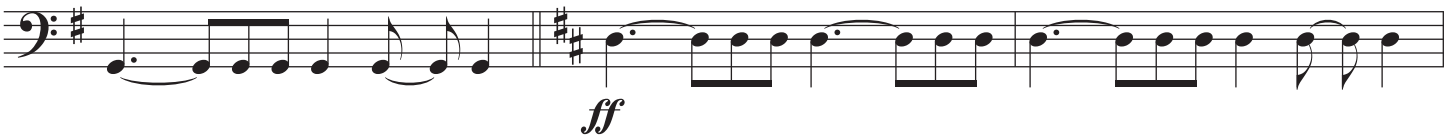

76

88

91

96

100

104

108

112

116

120

124

137

153

♩ = 132

5

12/8

ff

5

166

ff

171

3

mf

177

180

2

f

185

188

191

192

9

202 A Tempo

ff

205

208

211

215

2

15

12

fff